

MICROFILMED

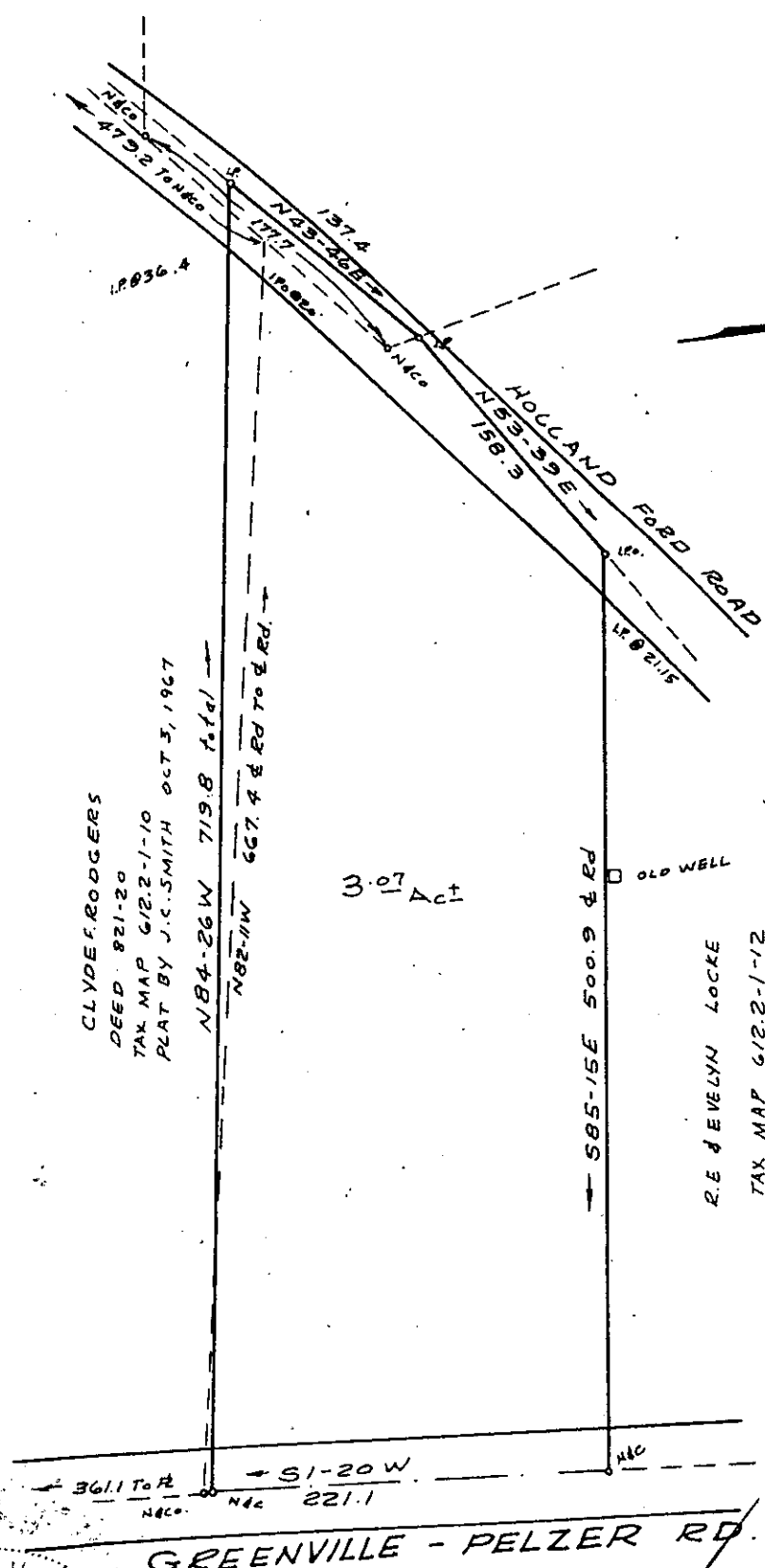
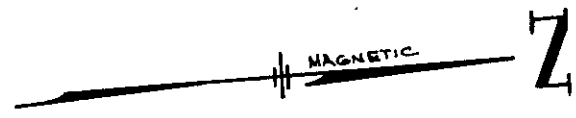

CLYDE F. RODGERS
DEED 821-20
TAX MAP 6/2-2-1-10
PLAT BY J.C. SMITH OCT 5, 1967

R.E. EVELYN LOCKE
TAX MAP 6/2-2-1-12
PLAT BY W.M. FENWELL

FILED
GREENVILLE CO. S.C.
JUL 28 4 20 PM '78
DONNIE S. TANKERSLEY
R.M.C.

2 1 6 R JUL 28 E

1.00 AM

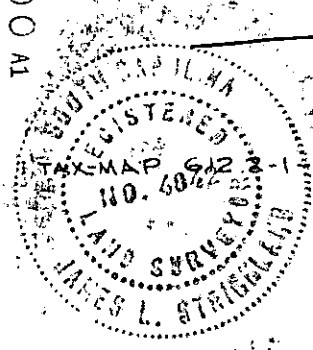

GREENVILLE - PELZER RD

3139
6-R-99 ✓

SURVEY FOR
CLYDE HAMMONDS
GREENVILLE, CO. S.C.
SCALE 1"=100' MAY 9, 1978

James S. Strickland Reg. P.S. No. 4042 RT3 PELZER, S.C.